The Imperial March

https://www.youtube.com/watch?v=DK2OAkLPdGU

John Williams
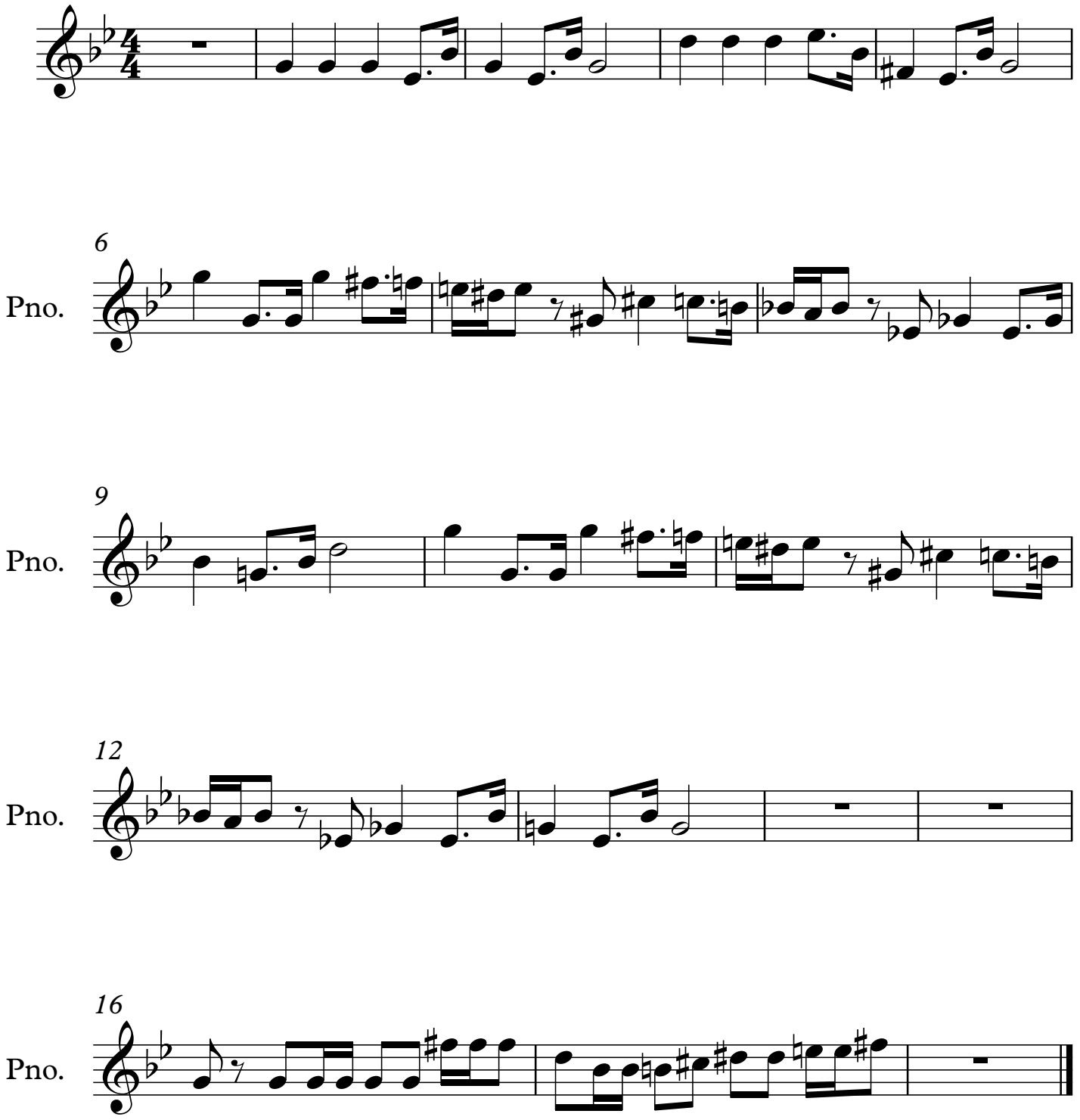
March