# Someone You Loved

Lewis Capaldi
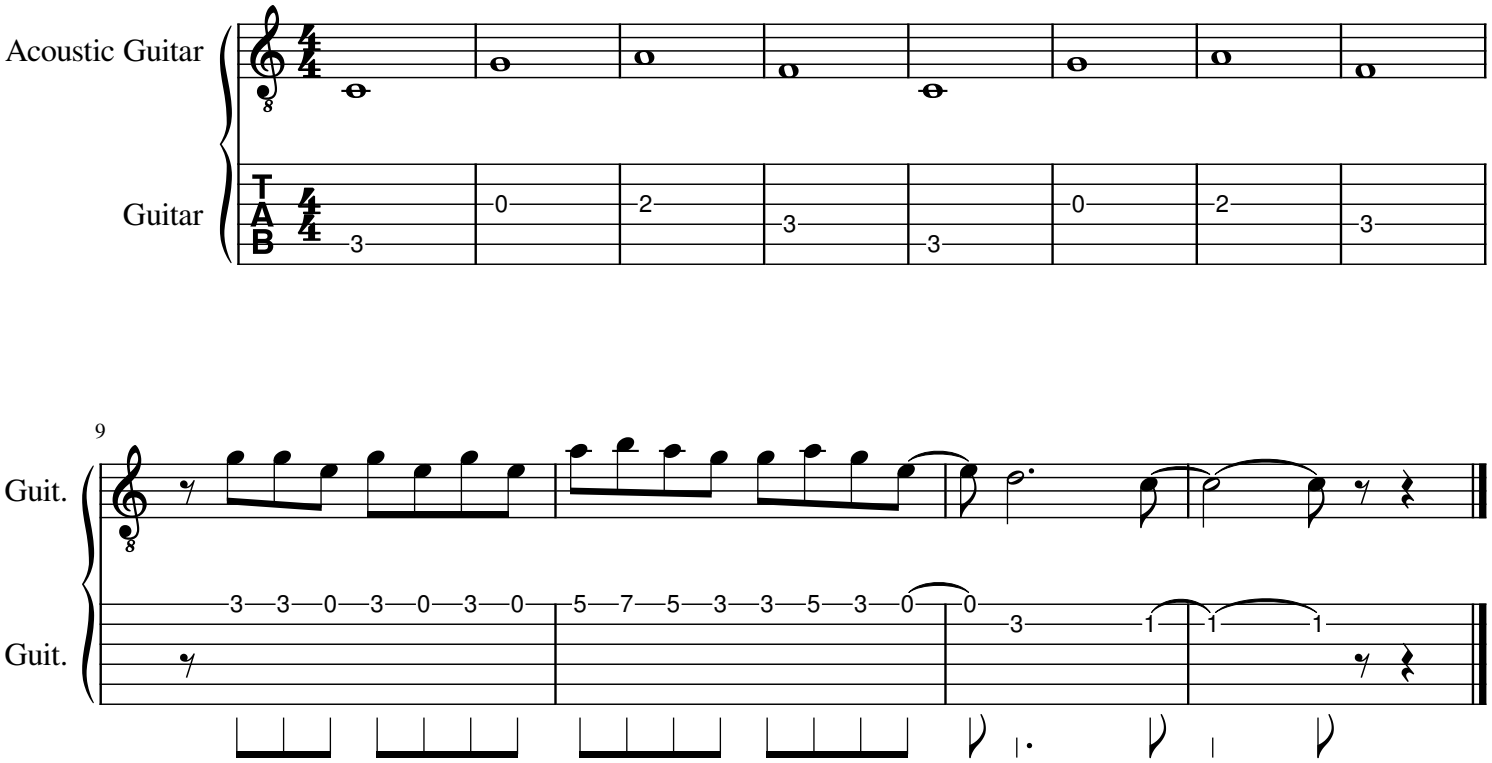
Easy Music School