Mary Had A Little Lamb

Tempo ♩ = 160
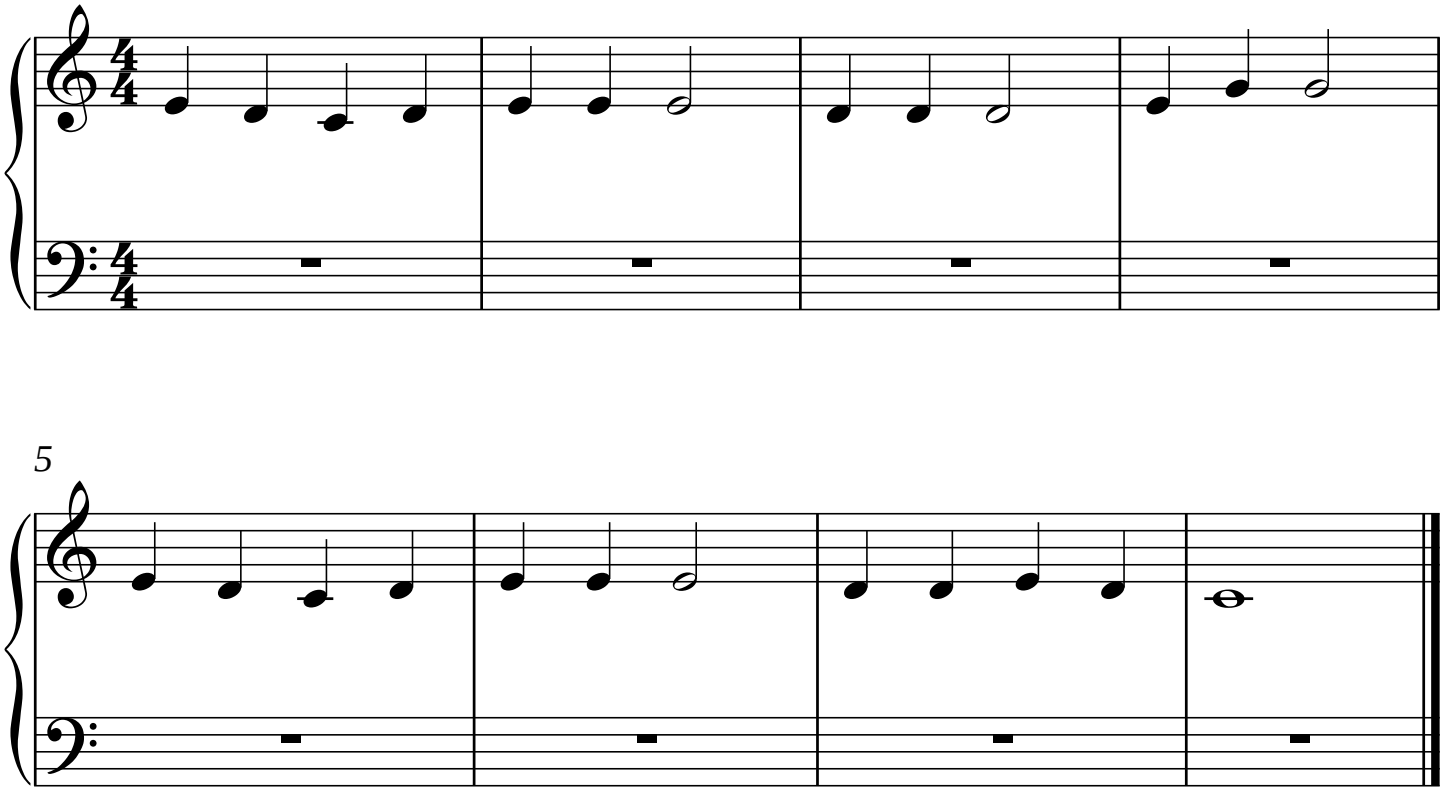
Traditional