As It Was

By Harry Styles
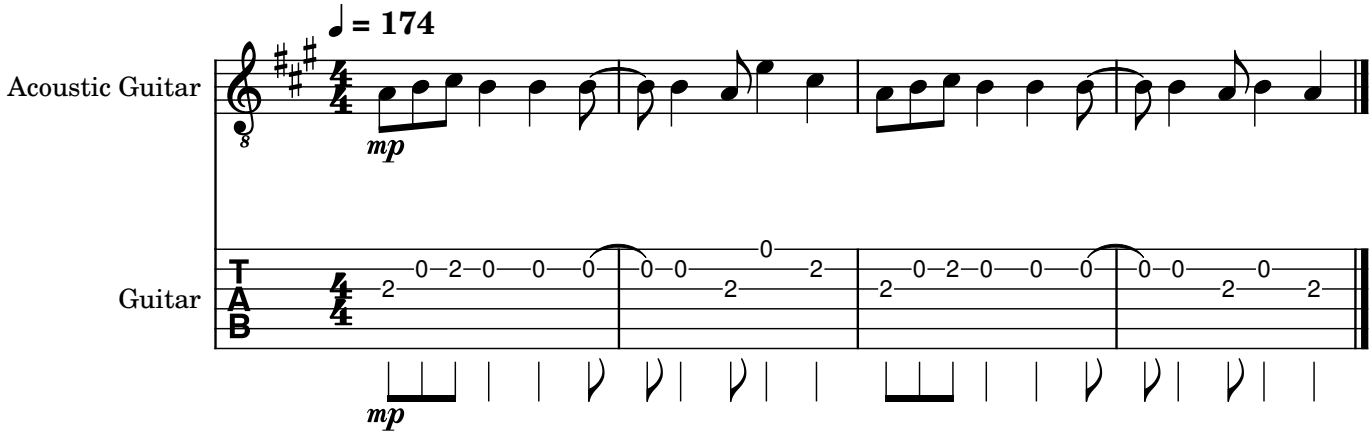
Easy Music School